



PATIENT PRESENTING CLINICAL SIGNS

Bmo Emory History: Suspected allergic bronchitis. Incidental grade II/VI heart murmur noted. No clinical signs.

SPECIES ECHOCARDIOGRAM FINDINGS

Feline 2D, m-mode, color flow and Doppler imaging is available.

BREED

DSH

SEX

Male Neutered

AGE

5 years

WEIGHT

10.5lbs

Left ventricle: The LV diameter is normal with adequate myocardial function. The LV wall thicknesses are largely normal, although significant regions of irregularity. There is mild fibrosis of the endocardium. The endocardium appears significantly remodeled. The papillary muscles appear hyperechoic and normal in dimension.

Left atrium: The left atrium is normal. No obvious smoke or thrombi seen.

Mitral valve: The mitral valve is normal in structure and mobility. No obvious systolic anterior motion is seen. No MR.

Aortic valve/aorta: The aortic valve is normal in morphology and mobility. Normal aortic outflow velocity; laminar flow. No aortic insufficiency.

Right ventricle: Normal right ventricular diameter and morphology indicating no overt evidence of pulmonary arterial hypertension.

Right atrium: The right atrium is normal in dimension.

Tricuspid valve: The tricuspid valve appears normal with trivial tricuspid regurgitation.

Pulmonic valve/pulmonary artery: The pulmonic valve is normal in morphology and mobility. No pulmonic insufficiency. Normal RVOT velocity; laminar flow.

Pericardium/other: No pericardial or pleural effusion noted. No obvious cardiac masses.

Heart rhythm: ECG reveals a sinus rhythm with an average HR of 190bpm.

INTERPRETED BY

Maggie Machen
Lamy, DVM
DACVIM (Cardiology)

2-Dimensional Measurements

| | |
|--------------------|------|
| Ao diam (cm) | 1.1 |
| LA diam (cm) | 1.3 |
| LA:Ao (Swe) | 1.2 |
| IVS thickness (cm) | 0.51 |
| LVID diastole (cm) | 1.4 |
| PW thickness (cm) | 0.48 |
| LVID systole (cm) | 0.7 |
| FS (%) | 50 |

Doppler Measurements

| | |
|----------------|------|
| PV Vmax (m/s) | 0.92 |
| AoV Vmax (m/s) | 1.1 |
| MR Vmax (m/s) | NA |
| TR Vmax (m/s) | NA |
| TR PG (mmHg) | NA |

IMAGING

PERFORMED BY

Pamela Harrigan,
RDCS

INTERPRETATION OF THE FINDINGS

HOSPITAL NAME

Anchor Animal
Hospital

REFERRING VET

Dr. Pietsch

Overtly normal cardiac structure and function are identified. Significant remodeling and fibrosis of the left ventricular wall is noted, which is likely a normal age-related variant. That being said, follow-up is advised, given the age of the patient. No significant valve leaks are noted, and flow through the great vessels is normal in velocity. No definitive cause is identified for the murmur in this study, making it likely physiologic in origin (i.e., secondary to tachycardia, volume changes, etc.).

Prognosis is open.

INVOICE

30094

DATE

4/6/23



PATIENT

Bmo Emory

SPECIES

Feline

BREED

DSH

SEX

Male Neutered

AGE

5 years

WEIGHT

10.5lbs

INTERPRETED BY

Maggie Machen
 Lamy, DVM
 DACVIM (Cardiology)

IMAGING PERFORMED BY

Pamela Harrigan,
 RDCS

HOSPITAL NAME

Anchor Animal
 Hospital

REFERRING VET

Dr. Pietsch

INVOICE

30094

DATE

4/6/23

RECOMMENDATIONS

- Given these findings, no medications are indicated.
- Baseline BP recommended.
- No cardiac contraindication for general anesthesia. Should fluid or steroid therapy be indicated in the future, any cat should be monitored for intolerance (changes in RR/RE).
- Monitor at home for signs of cardiac compromise, including respiratory changes and/or signs of a blood clot event (paralysis, neurologic changes).

PLAN

- Recommend recheck echocardiogram in 1 year to assess for any progressive issues or development of disease the pre-existing murmur may mask.

IMAGES

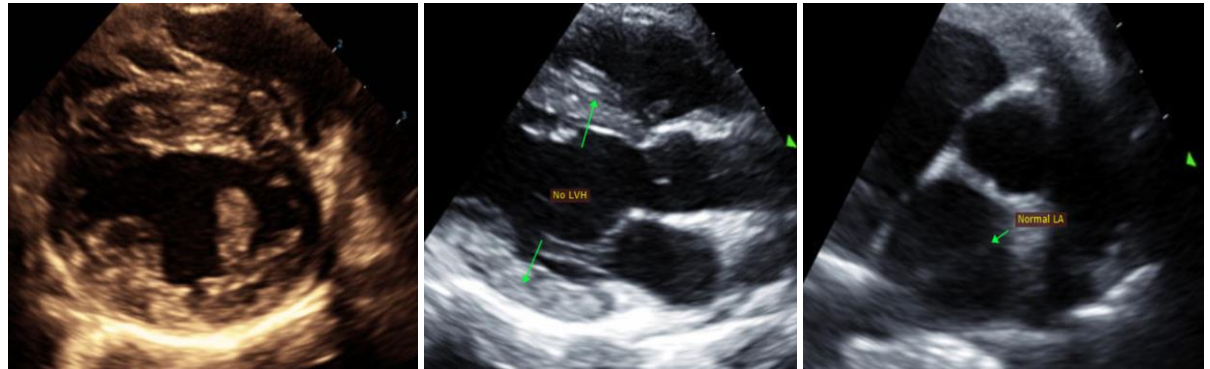

The information and recommendations provided are based on the images presented by the referring veterinarian. No evaluation can be communicated regarding pathology that was not visible in the image/video clips provided.

Thank you for this referral. This report was generated using transcription software, and minor dictation errors may be present. If the clinical or image interpretation does not parallel your findings or if I can be of any further assistance, please contact me.

Maggie Machen Lamy, DVM
 Diplomat of the American College of Veterinary Internal Medicine (Cardiology)
 info@sonopath.com

Echocardiogram performed by: Pamela Harrigan, RDCS
 Pet Animal Ultrasound Service (4paus.com)